CHARMAINE

WALTZ

By ERNO RAPEE *and* LEW POLLACK

Mary Fortouche

Miller DANCE HITS

Arranged by

JACK MASON

PRICE 75¢ IN U.S.A.

MILLER MUSIC CORPORATION

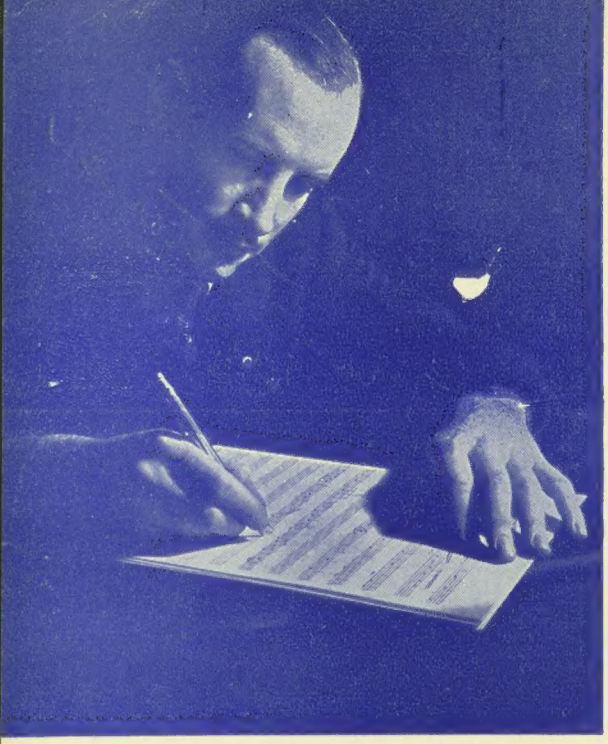

modern

dance arrangements

for orchestra by

LARRY CLINTON

from the Miller Rhythm Series of popular standards

WHISPERING

CHARMAINE

DIANE

DO YOU EVER THINK OF ME

ROSE ROOM

Price 75c Each

MILLER MUSIC CORPORATION

outstanding

dance orchestrations

arranged by

SPUD MURPHY

from the Miller Swing Series

SUNRISE IN SIAM

LITTLE JOE FROM CHICAGO

FOO

from the Miller Hawaiian Standard Series

MY LITTLE GRASS SHACK (in Kealakekua,

ON THE BEACH AT WAIKIKI

HAWAIIAN WAR CHANT (Ta-Hu-Wa-Hu-Wai)

MALIHINI MELE

KING KAMEHAMEHA

Price 75c Each

MILLER MUSIC CORPORATION

America's Most Popular

WALTZES

This series of waltzes has stood the test of time and will always be in demand by the dancing public. Orchestrated by America's best-known arrangers, each number is a vital addition to every orchestra's repertoire.

	Arranged by
ALICE BLUE GOWN *from "Irene"*	Frank Skinner
CHARMAINE	Jack Mason
DEAR OLD GIRL	Frank Skinner
DIANE	Jack Mason
DOWN THE RIVER OF GOLDEN DREAMS	John Klenner
DREAMING	Frank Skinner
GOOD NIGHT	Charlie Hathaway
HONEST AND TRULY	Frank Skinner
IF LOVE WERE ALL	D. Savino
ISLE D'AMOUR	Frank Skinner
JEANNINE I Dream Of Lilac Time	Gordon Jenkins
LOVE, HERE IS MY HEART	Gordon Jenkins
MAN ON THE FLYING TRAPEZE, THE	Ray Sinatra
MASQUERADE	Frank Skinner
MERRY WIDOW WALTZ, THE	Frank Skinner
PARADISE	Frank Skinner
PEGGY O'NEIL	Frank Skinner
RAMONA	Jack Mason
REFLECTIONS IN THE WATER	Frank Skinner
ROBBINS GAY NINETIES WALTZ MEDLEY	Marke Winsten
ROBBINS INTERNATIONAL WALTZ MEDLEY	Frank Skinner
ROBBINS VIENNESE WALTZ MEDLEY	Frank Skinner
ROBBINS WORLD FAMOUS WALTZ MEDLEY	Frank Skinner
SLEEP	Jack Mason
SONG OF LOVE *from "Blossom Time"*	Jack Mason
SUPPOSE I HAD NEVER MET YOU *from "Little Jesse James"*	Frank Skinner
THREE O'CLOCK IN THE MORNING	Frank Skinner
WALTZ YOU SAVED FOR ME, THE	W. C. Polla
WHEN I GROW TOO OLD TO DREAM	Frank Skinner
WONDERFUL ONE	Frank Skinner

PRICE 75c EACH
in U.S.A.

NO MUSIC LIBRARY COMPLETE WITHOUT THESE WALTZES

CHARMAINE

Piano

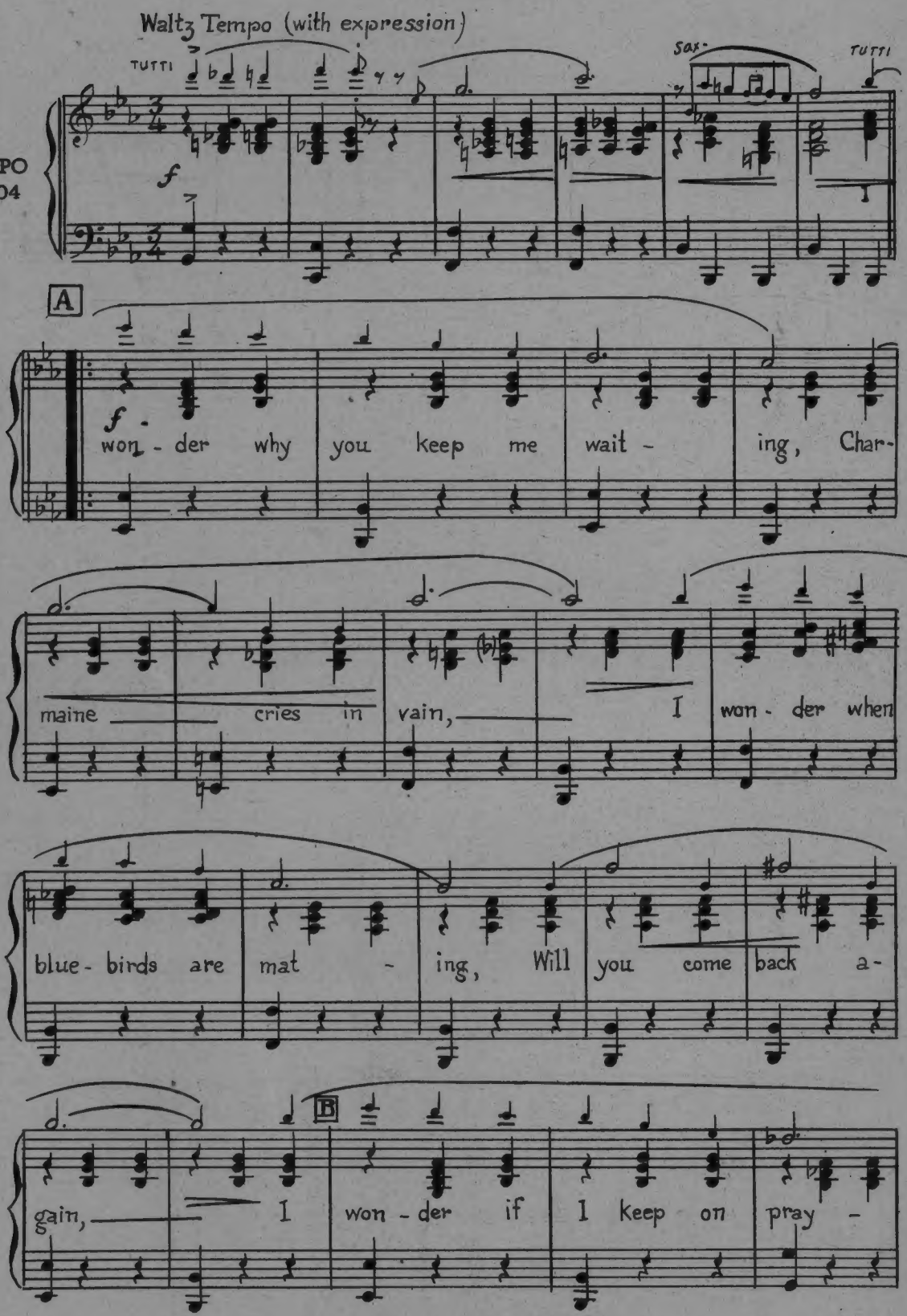

Copyright 1926 **MILLER MUSIC CORPORATION,** New York, N. Y.
International Copyright Secured Made in U. S. A.
All rights reserved, including the right of public performance for profit
Any arrangement or adaptation of this composition without the consent of the owner is an infringement of copyright

CHARM

From the Picture "WHA

WAL

Orch. Scored by
JACK MASON

Piano 2

ing, will our dreams be the same.

won - der if you ev - er think of me, too, Char-maines

wait - ing, just wait - ing, for you.

1.

2.

you.

ff

Sax.

Ten.

mf

Ten.

A Masterpiece You'll Want To Play

Newell Chase's MIDNIGHT IN MAYFAIR for piano

MAINE

T PRICE GLORY"

TZ

By **ERNO RAPEE**
and **LEW POLLACK**

Piano 3

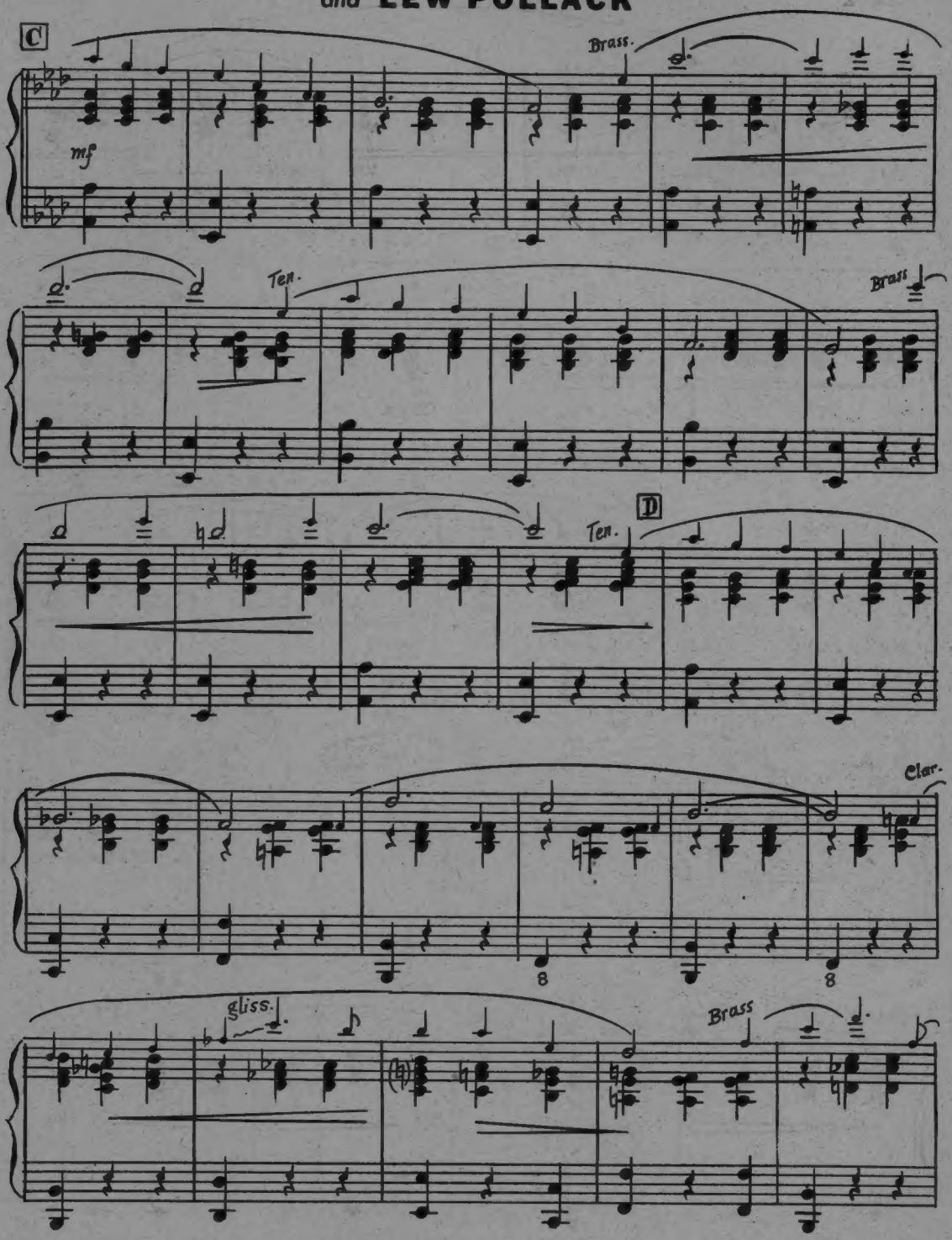

BE SURE YOU HAVE—

Nacio Herb Brown's DOLL DANCE for piano

CHARMAINE

Piano 4

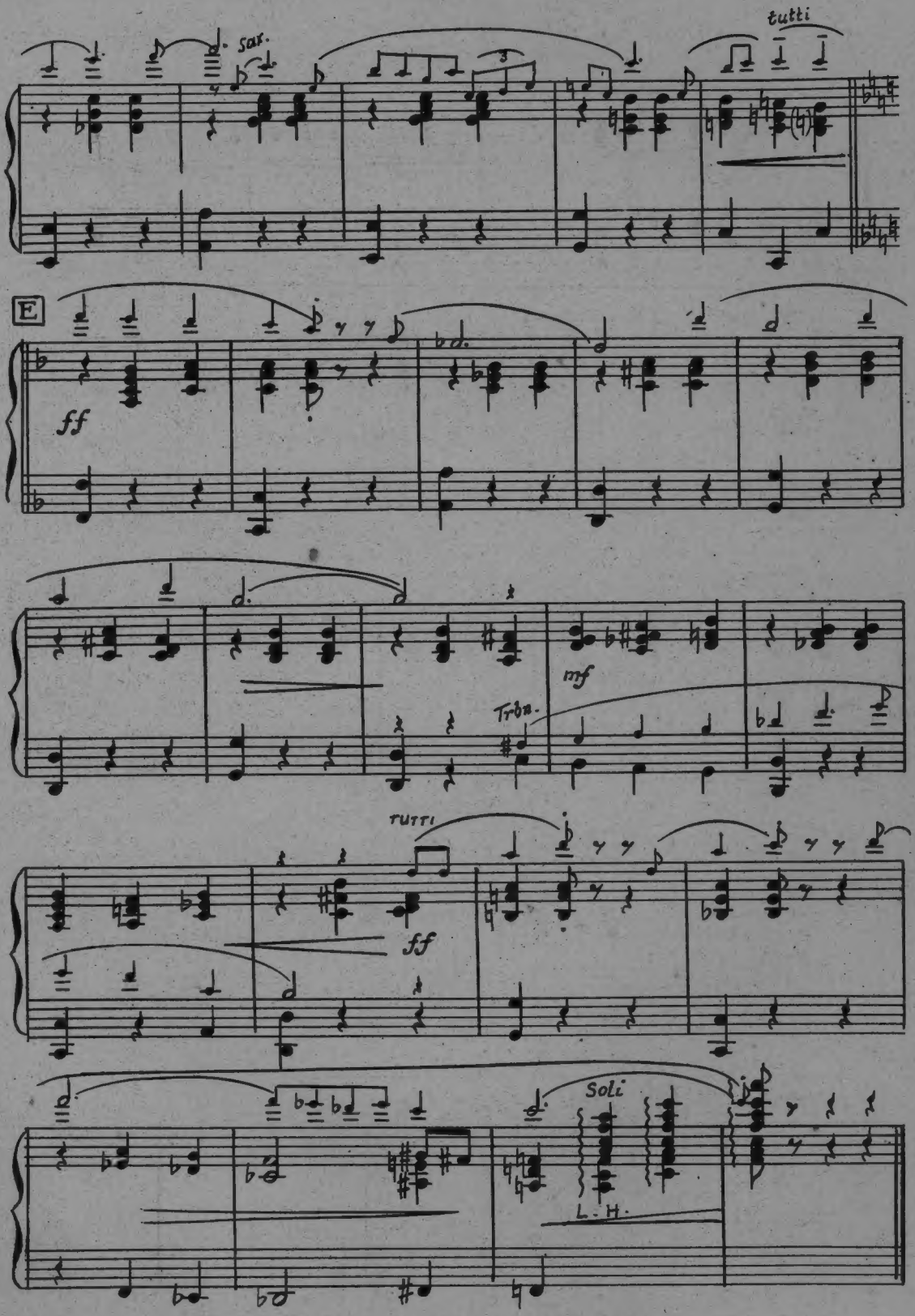

MILLER RHYTHM SERIES
A Must For Every Program
WHISPERING • *A Larry Clinton Arrangement*

CHARM

1st Saxophone
(Eb Alto)

Orch. Scored by
JACK MASON

From the Picture "WHA
WAL

Waltz Tempo (with Expression)

MPO
404

TUTTI f Soli tutti

A

f Soli Soli GLISS GLISS No Soli

tutti Soli Soli No Soli

No Soli B Soli

Copyright 1926 **MILLER MUSIC CORPORATION,** New York, N. Y.
International Copyright Secured Made in U. S. A.
All rights reserved, including the right of public performance for profit
Any arrangement or adaptation of this composition without the consent of the owner is an infringement of copyright

MAINE

T PRICE GLORY"

TZ

By **ERNO RAPEE**
and **LEW POLLACK**

1st Saxophone
(Eb Alto)

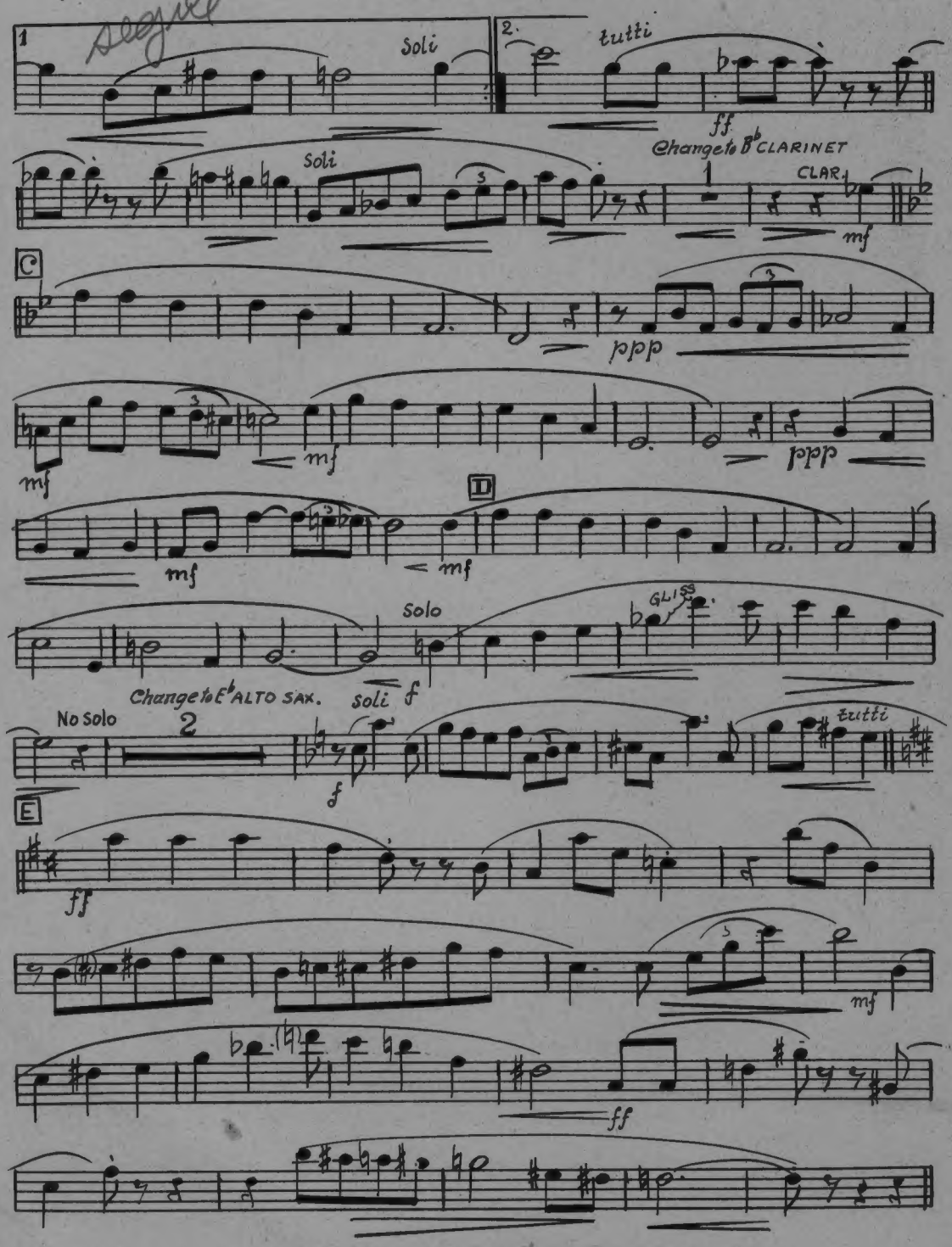

MILLER RHYTHM SERIES

A Must For Every Program

WHISPERING • *A Larry Clinton Arrangement*

CHAR

Orch. Scored by
JACK MASON

From the Picture "WH
WA

2nd Saxophone
(Bb Tenor)

MPO
404

Waltz Tempo (with Expression)

TUTTI
f
Soli
tutti
A
f Soli
Soli
GLISS
GLISS
No Soli
tutti
Soli
Soli
No Soli
B
No Soli
Soli

Copyright 1926 **MILLER MUSIC CORPORATION,** New York, N. Y.
International Copyright Secured Made in U. S. A.
All rights reserved, including the right of public performance for profit
Any arrangement or adaptation of this composition without the consent of the owner is an infringement of copyright

MAINE

AT PRICE GLORY"
LTZ

By **ERNO RAPEE**
and **LEW POLLACK**

2nd Saxophone
(Bb Tenor)

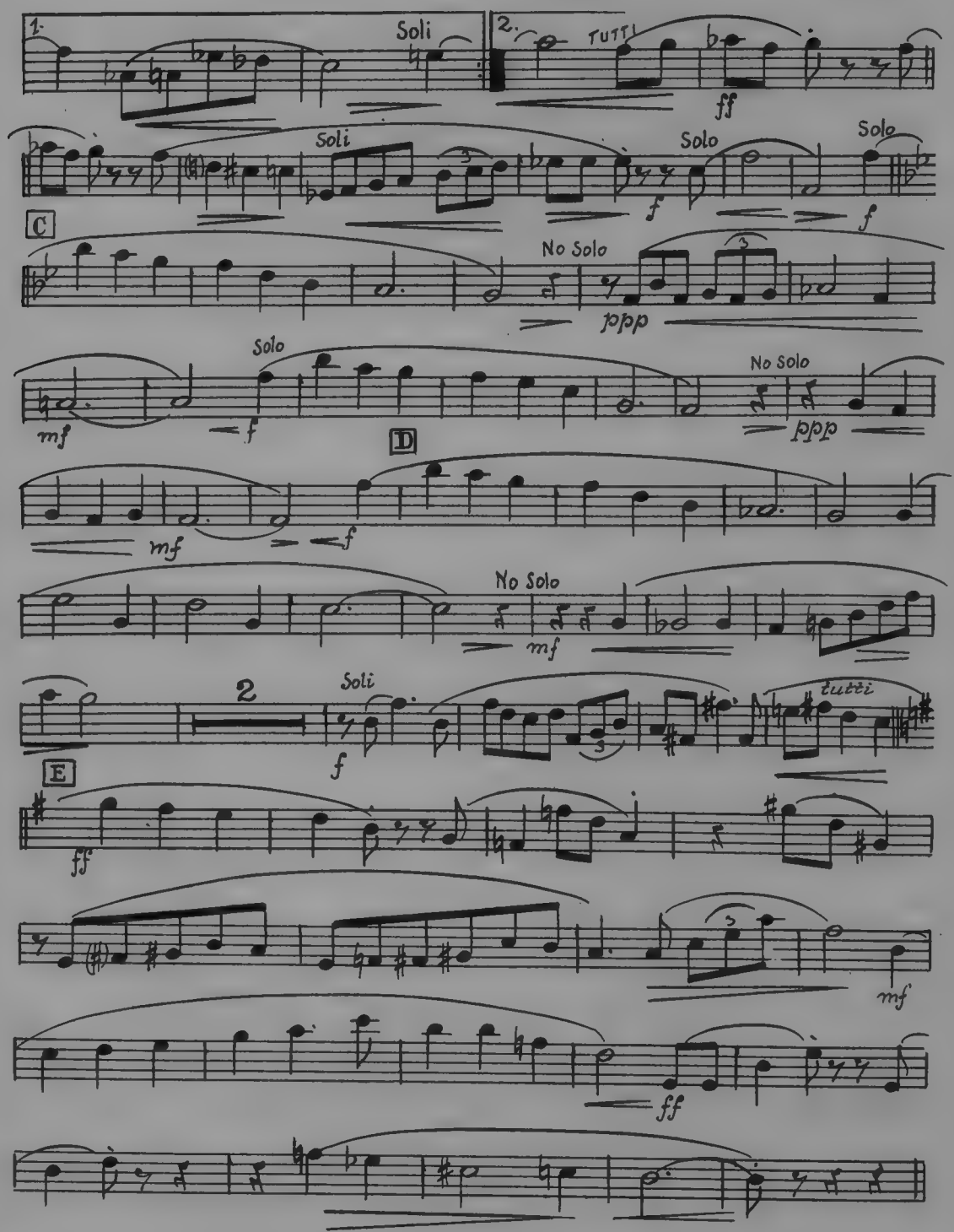

MILLER SWING SERIES

Decca Record No. 1710

LITTLE JOE FROM CHICAGO ★ ***A Spud Murphy Arrangement***

CHAR

3rd Saxophone
(Eb Alto)

Orch. Scored by
JACK MASON

From the Picture "WH
W A

MPO
404

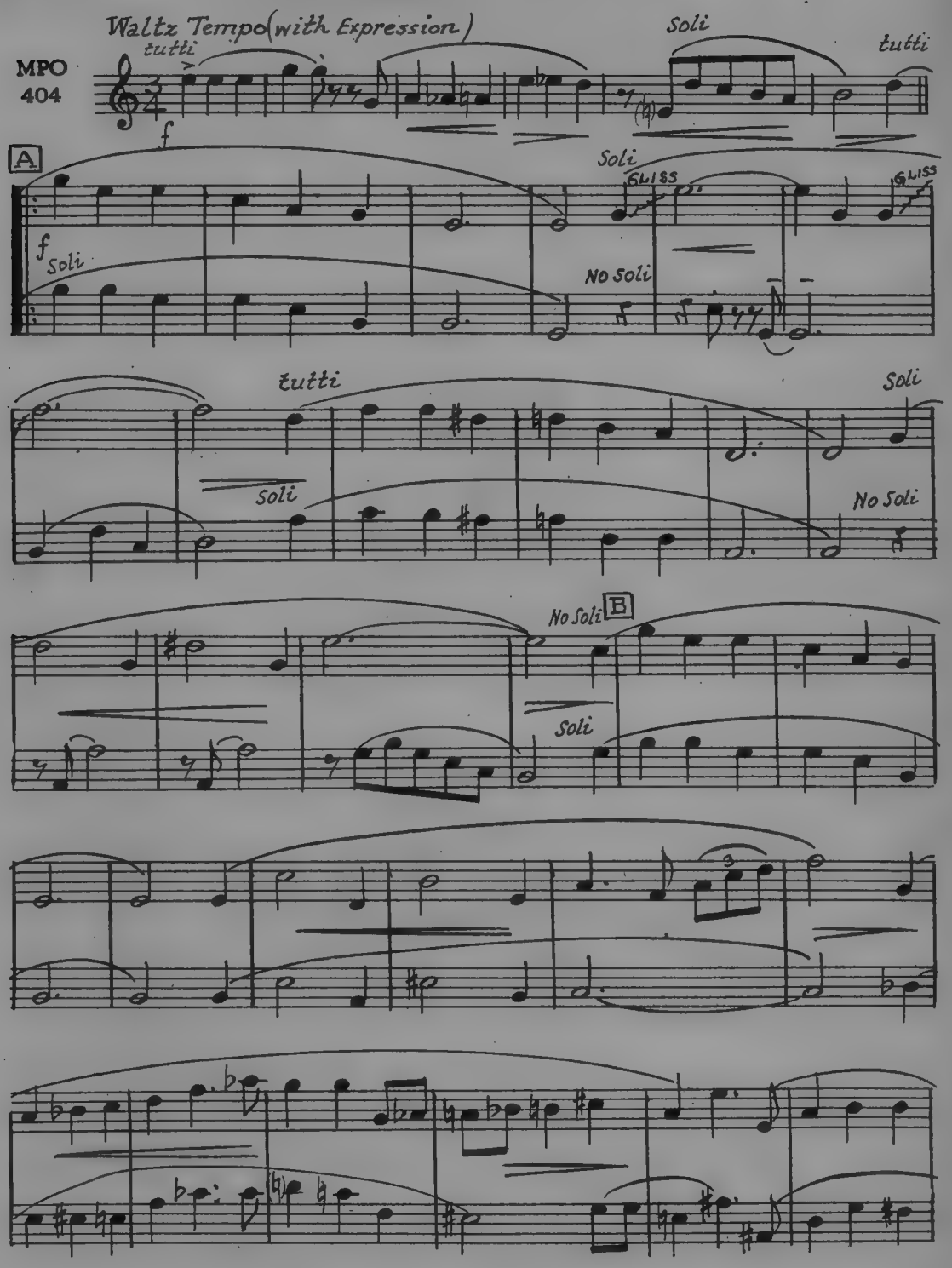

Copyright 1926 **MILLER MUSIC CORPORATION**, New York, N. Y.
International Copyright Secured Made in U.-S. A.
All rights reserved, including the right of public performance for profit
Any arrangement or adaptation of this composition without the consent of the owner is an infringement of copyright

MAINE

AT PRICE GLORY"

ALTZ

I'll see you again

By ERNO RAPEE
and LEW POLLACK

3rd Saxophone
(Eb Alto)

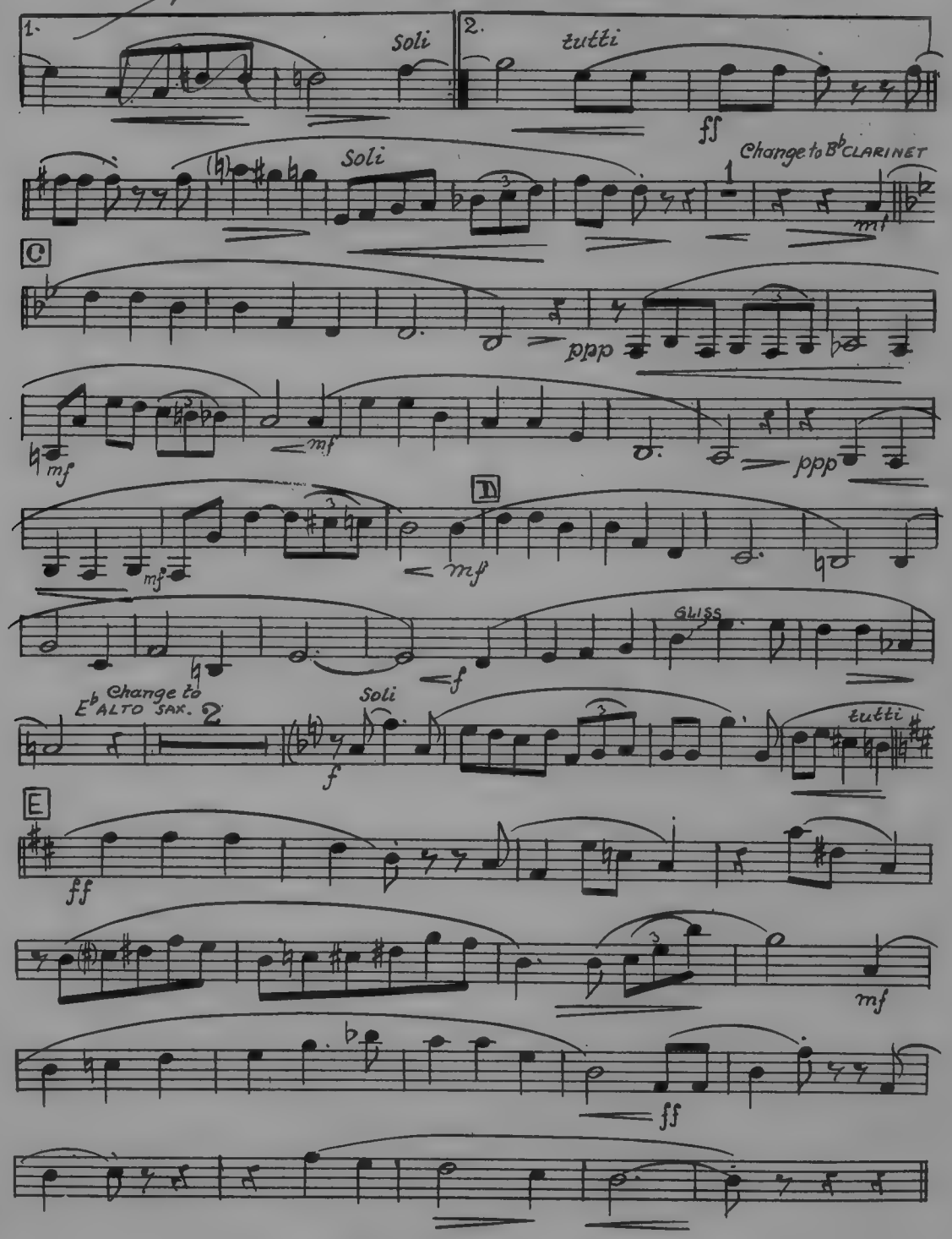

MILLER RHYTHM SERIES

Why Wait for a Request? PLAY - NOW -

Do You Ever Think Of Me? • *A Larry Clinton Arrangement*

CHAR

4th Sax. Bb Tenor

Orch. Scored by
JACK MASON

From the Picture "WH
WA

Waltz Tempo (with Expression)

MPO
404

TUTTI

f

Soli

A

f Soli

Soli

No Soli

tutti

Soli

Soli

No Soli

No Soli

B

Soli

Copyright 1926 MILLER MUSIC CORPORATION, New York, N. Y.
International Copyright Secured Made in U. S. A.
All rights reserved, including the right of public performance for profit
Any arrangement or adaptation of this composition without the consent of the owner is an infringement of copyright

MAINE

AT PRICE GLORY"

LTZ

ERNO RAPEE
and LEW POLLACK

4th Sax. Bb Tenor

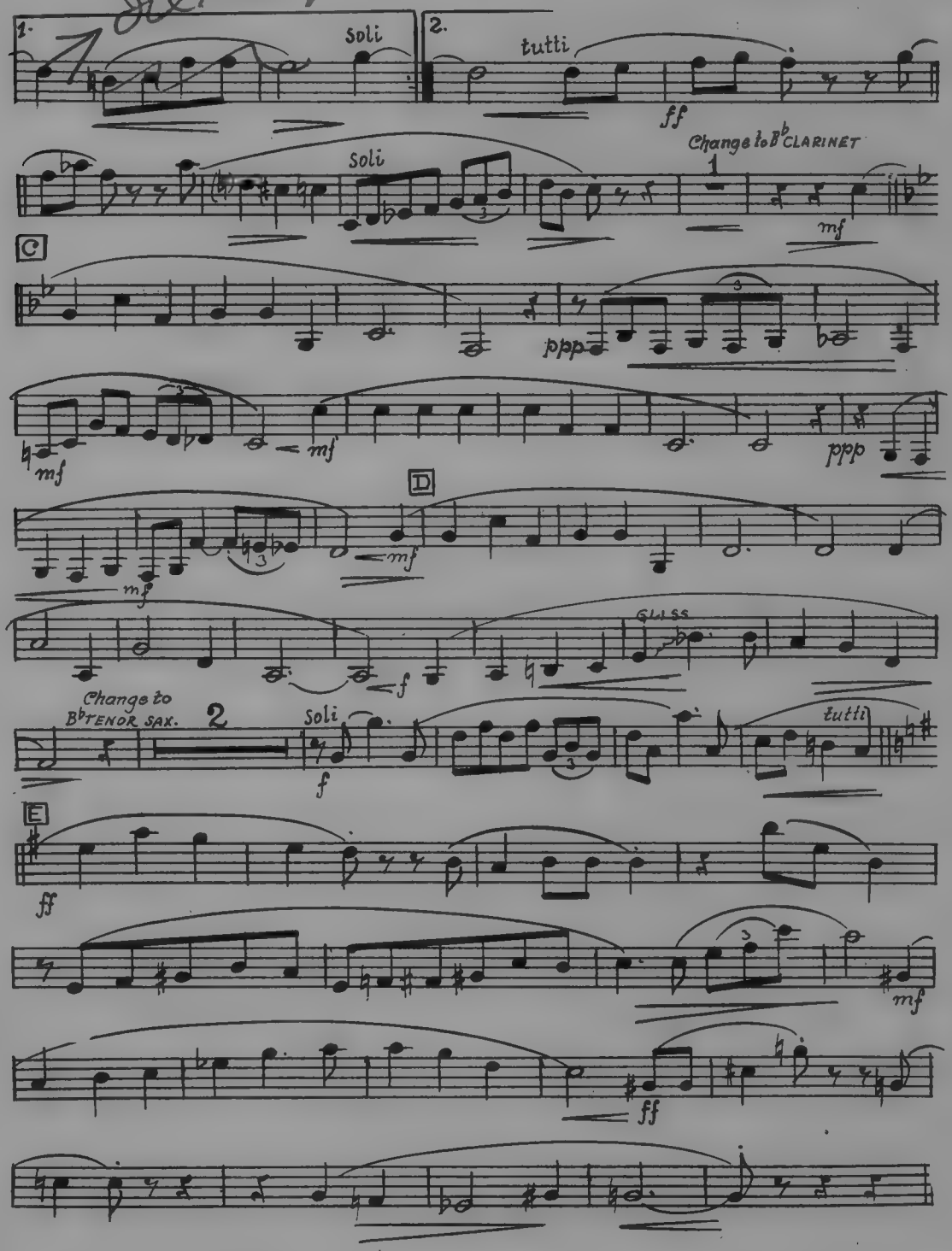

MILLER RHYTHM SERIES

ROSE ROOM • *A Larry Clinton Arrangement*

CHARM

1st Trumpet in Bb

Orch. Scored by
JACK MASON

From the Picture "WHAT
WALT

Waltz Tempo (with Expression)

MPO
404

TUTTI

f

1

TUTTI

A

f

in HAT

Soli

f

OPEN

No Soli

in HAT

Soli

B

OPEN

No Soli

in HAT

Copyright 1926 MILLER MUSIC CORPORATION, New York, N. Y.
International Copyright Secured Made in U. S. A.
All rights reserved, including the right of public performance for profit
Any arrangement or adaptation of this composition without the consent of the owner is an infringement of copyright

MAINE

PRICE GLORY"

Z

By **ERNO RAPEE**
and **LEW POLLACK**

1st Trumpet in Bb

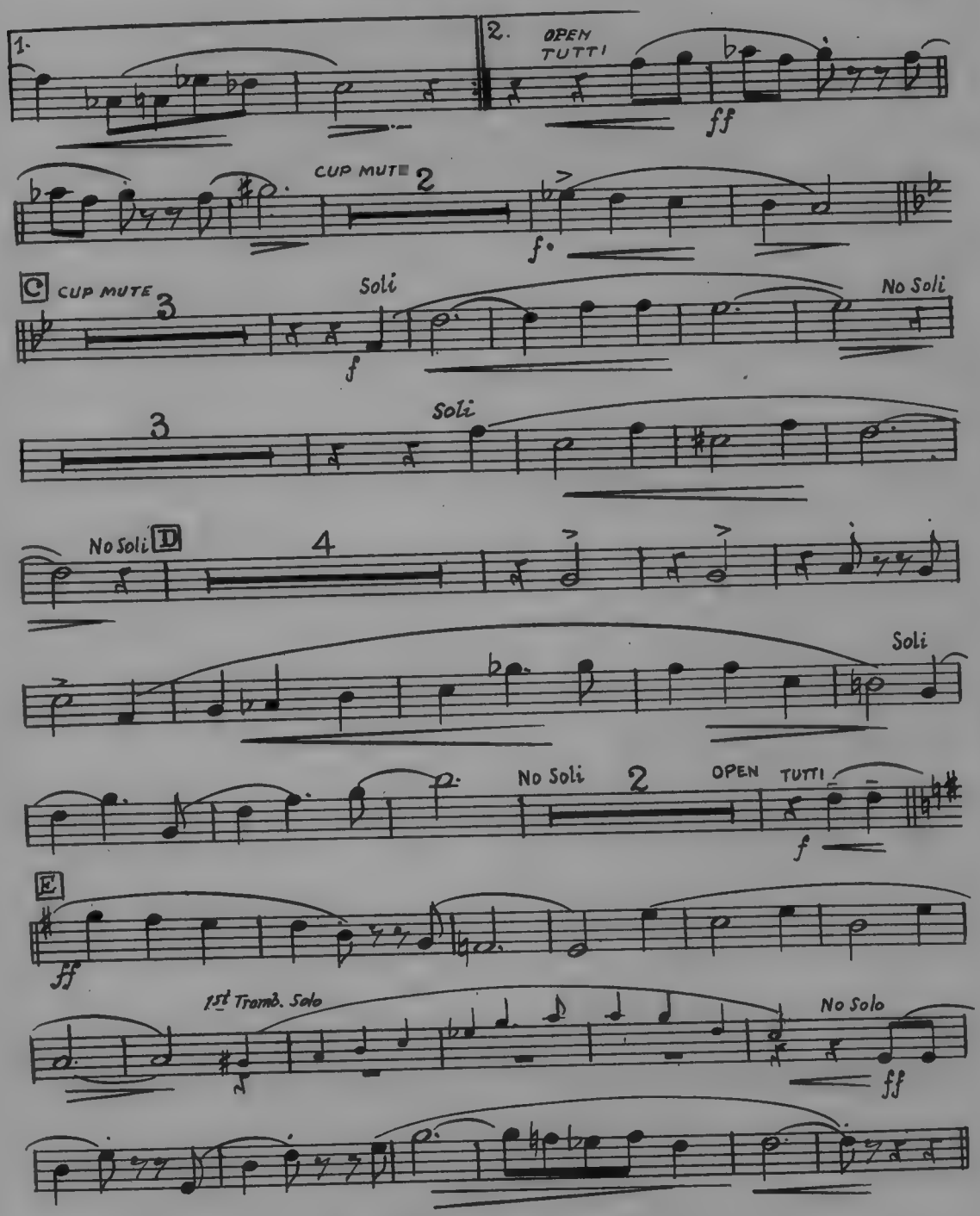

MILLER RHYTHM SERIES

A Favorite Request Number

DIANE • *A Larry Clinton Arrangement*

CHARM

2nd Trumpet in B♭

Orch. Scored by
JACK MASON

From the Picture "WHA

WAL

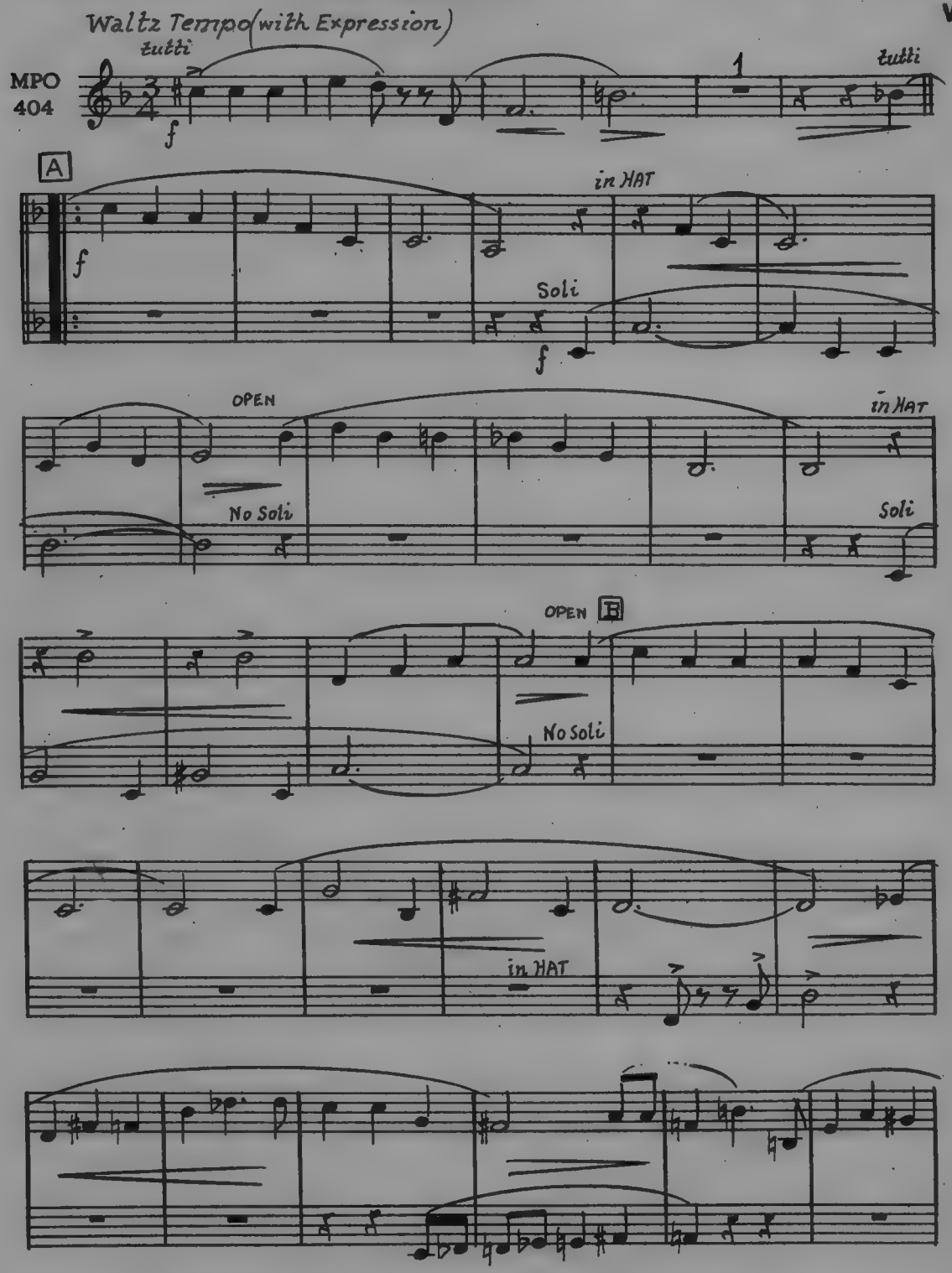

Copyright 1926 **MILLER MUSIC CORPORATION,** New York, N. Y.
International Copyright Secured Made in U. S. A.
All rights reserved, including the right of public performance for profit
Any arrangement or adaptation of this composition without the consent of the owner is an infringement of copyright

MAINE

T PRICE GLORY"

TZ

By **ERNO RAPEE**
and **LEW POLLACK**

2nd Trumpet in B♭

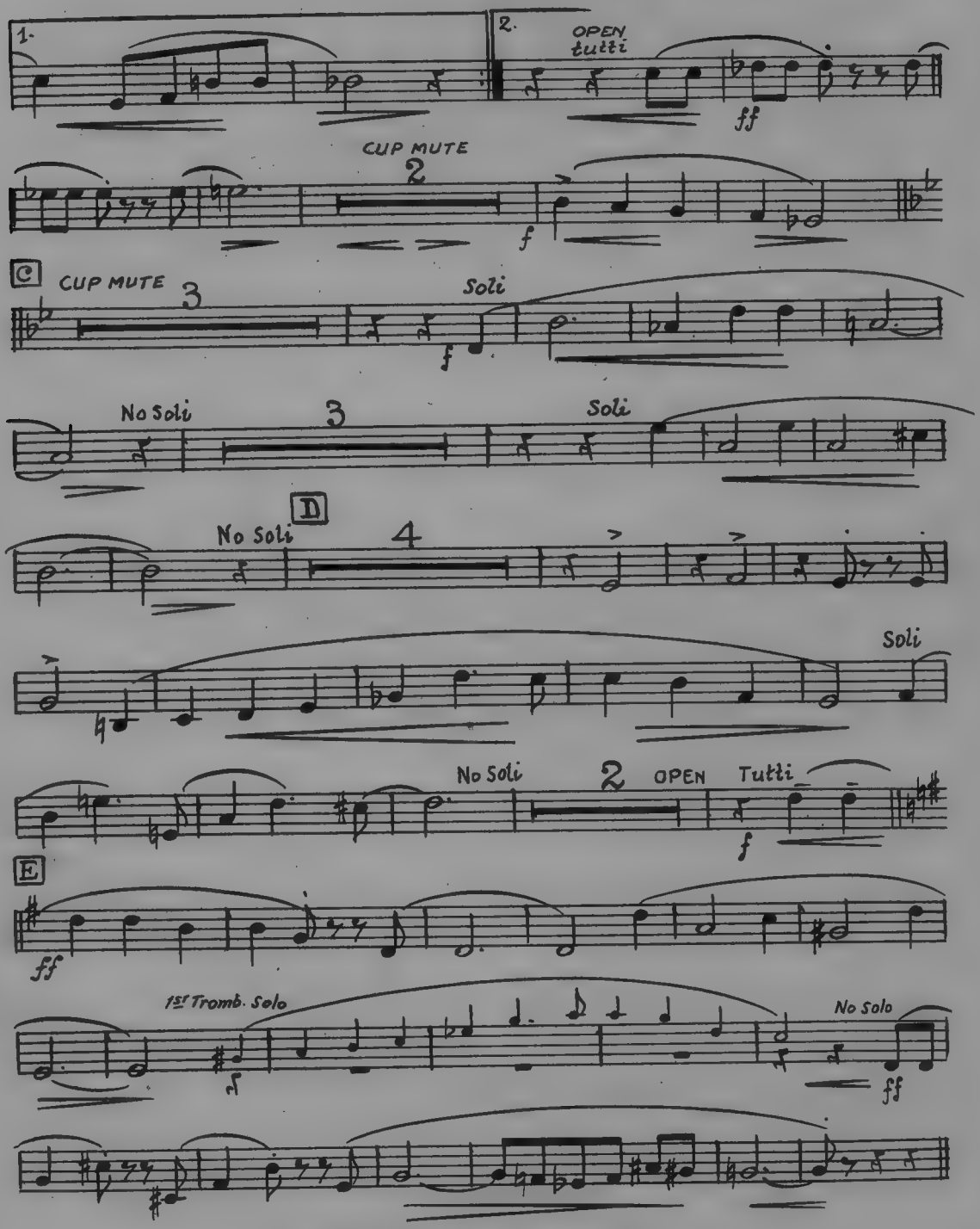

MILLER SWING SERIES

KAY KYSER'S TOP TUNE

SUNRISE IN SIAM • ***A Spud Murphy Arrangement***

CHAR

From the Picture "WH

WA

3rd Trumpet in Bb

Orch. Scored by
JACK MASON

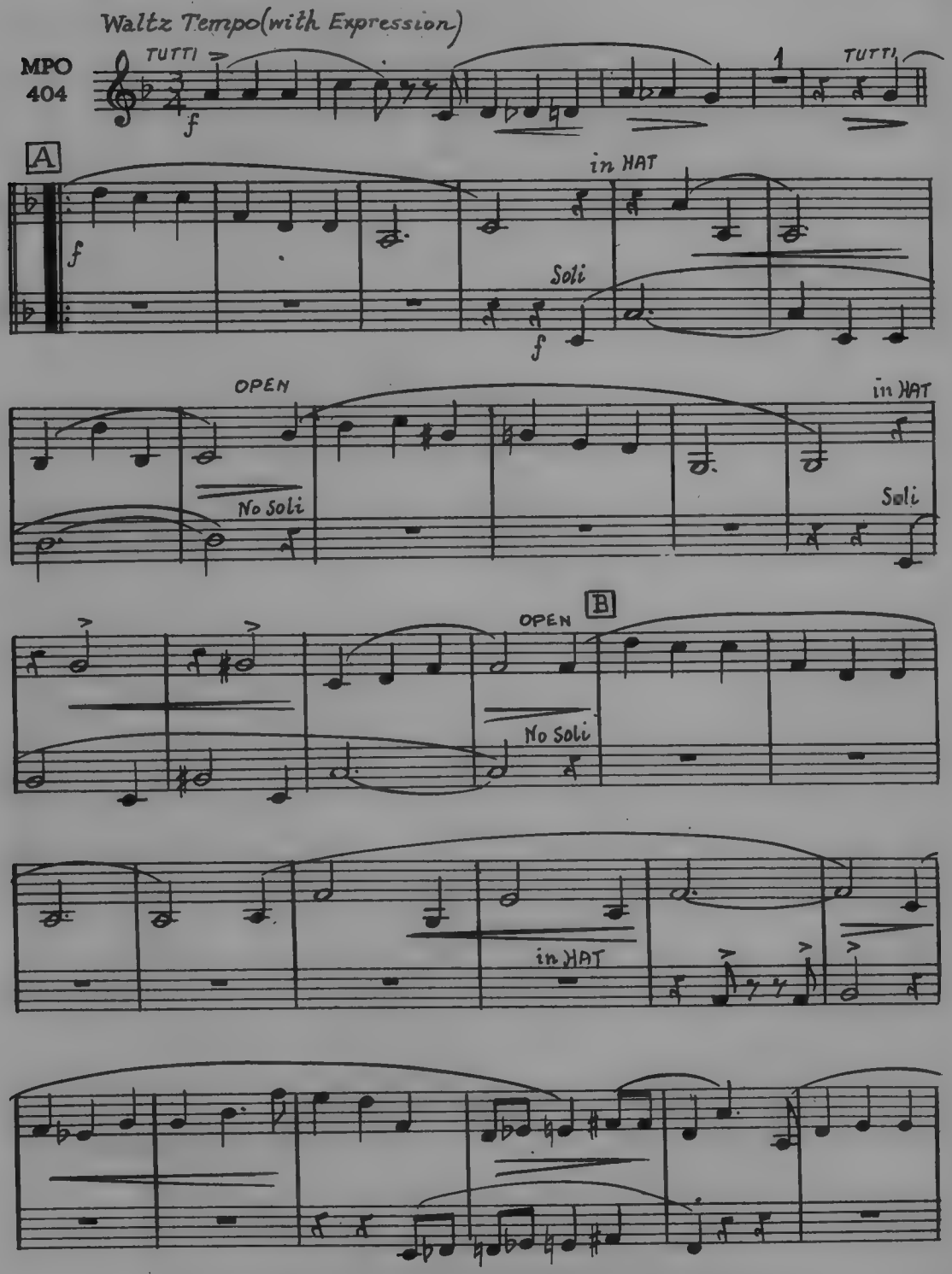

Copyright 1926 **MILLER MUSIC CORPORATION**, New York, N. Y.
International Copyright Secured Made in U. S. A.
All rights reserved, including the right of public performance for profit
Any arrangement or adaptation of this composition without the consent of the owner is an infringement of copyright

MAINE

AT PRICE GLORY"

LTZ

By **ERNO RAPEE**
and **LEW POLLACK**

3rd Trumpet in B♭

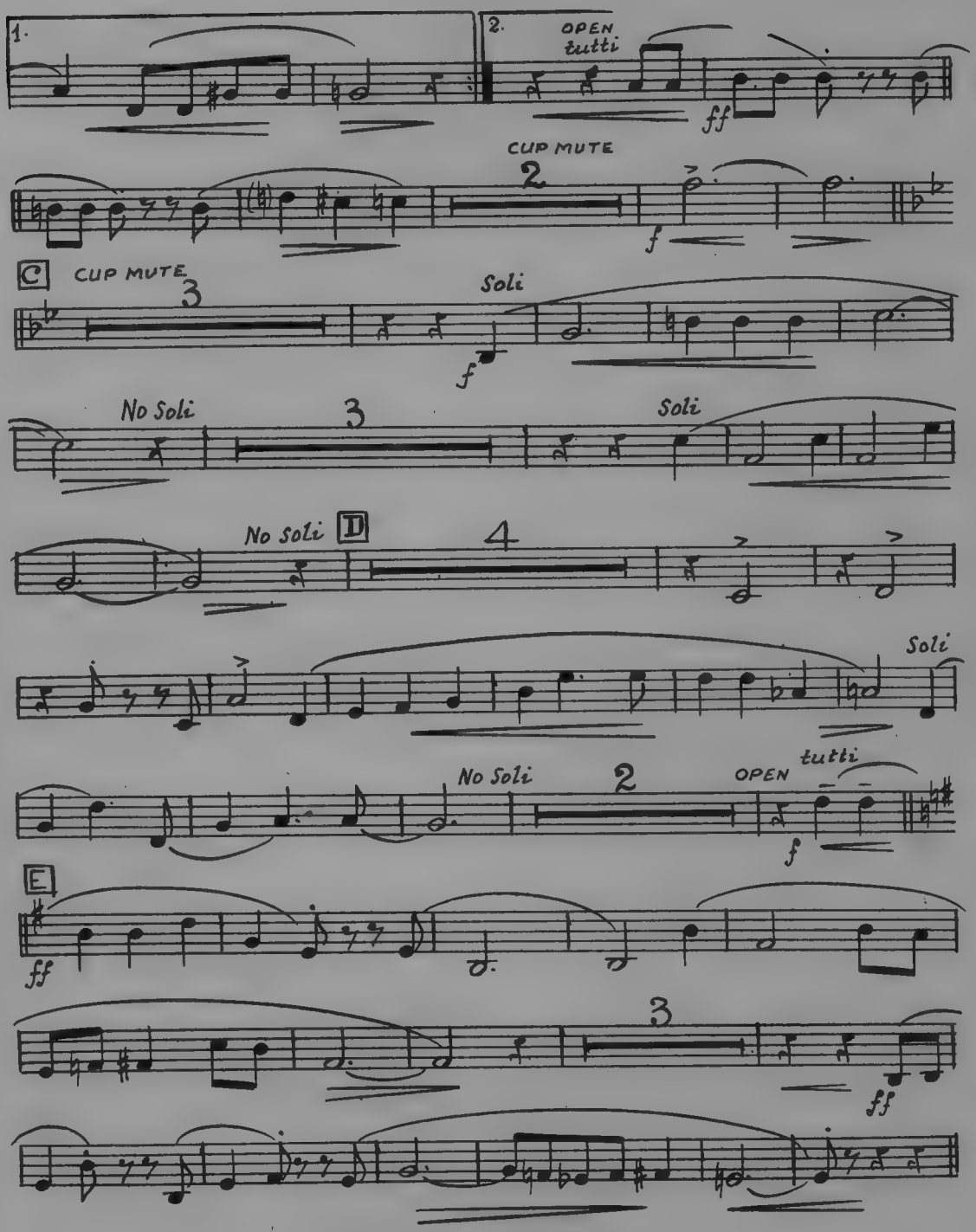

MILLER SWING SERIES

KAY KYSER'S TOP TUNE

SUNRISE IN SIAM • **A Spud Murphy Arrangement**

CHAR

From the Picture "WHA

WA

Orch. Scored by
JACK MASON

1st Trombone

MPO
404

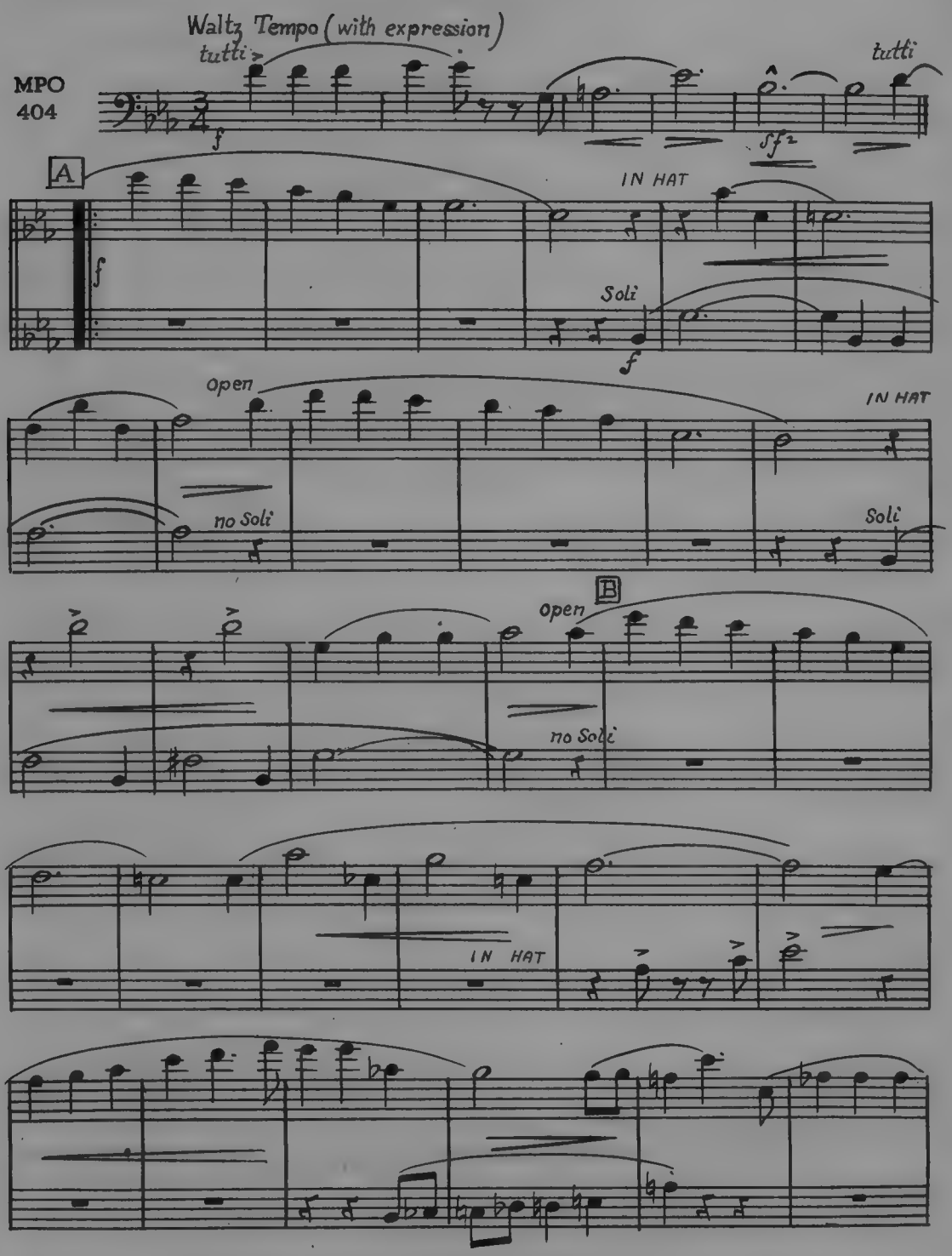

Copyright 1926 **MILLER MUSIC CORPORATION,** New York, N. Y.
International Copyright Secured Made in U. S. A.
All rights reserved, including the right of public performance for profit
Any arrangement or adaptation of this composition without the consent of the owner is an infringement of copyright

MAINE

T PRICE GLORY"

LTZ

By **ERNO RAPEE**
and **LEW POLLACK**

1st Trombone

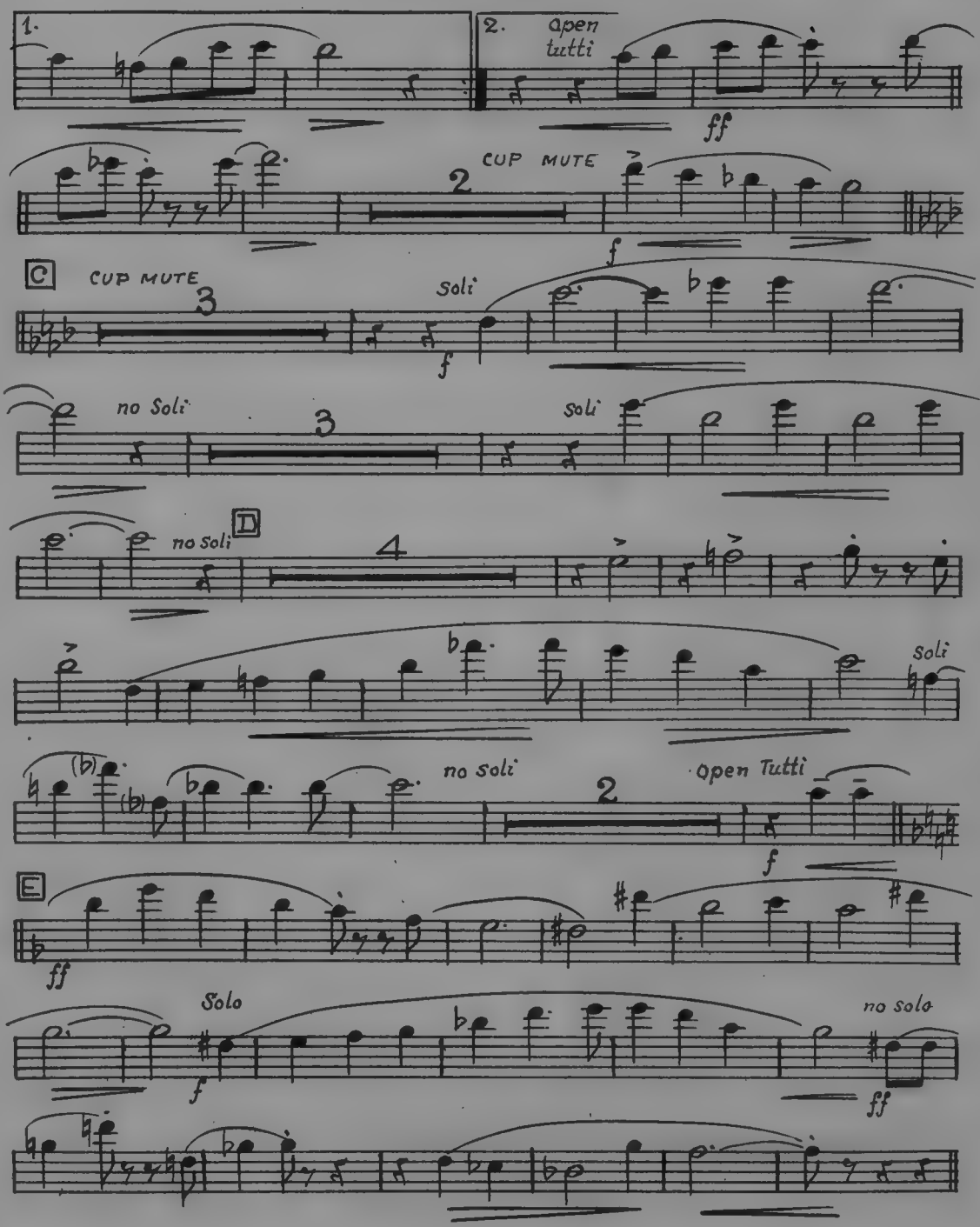

MILLER RHYTHM SERIES

Why Wait for a Request? PLAY - NOW

Do You Ever Think Of Me? • *A Larry Clinton Arrangement*

CHAR

From the Picture "WH

W

Orch. Scored by
JACK MASON

2nd Trombone

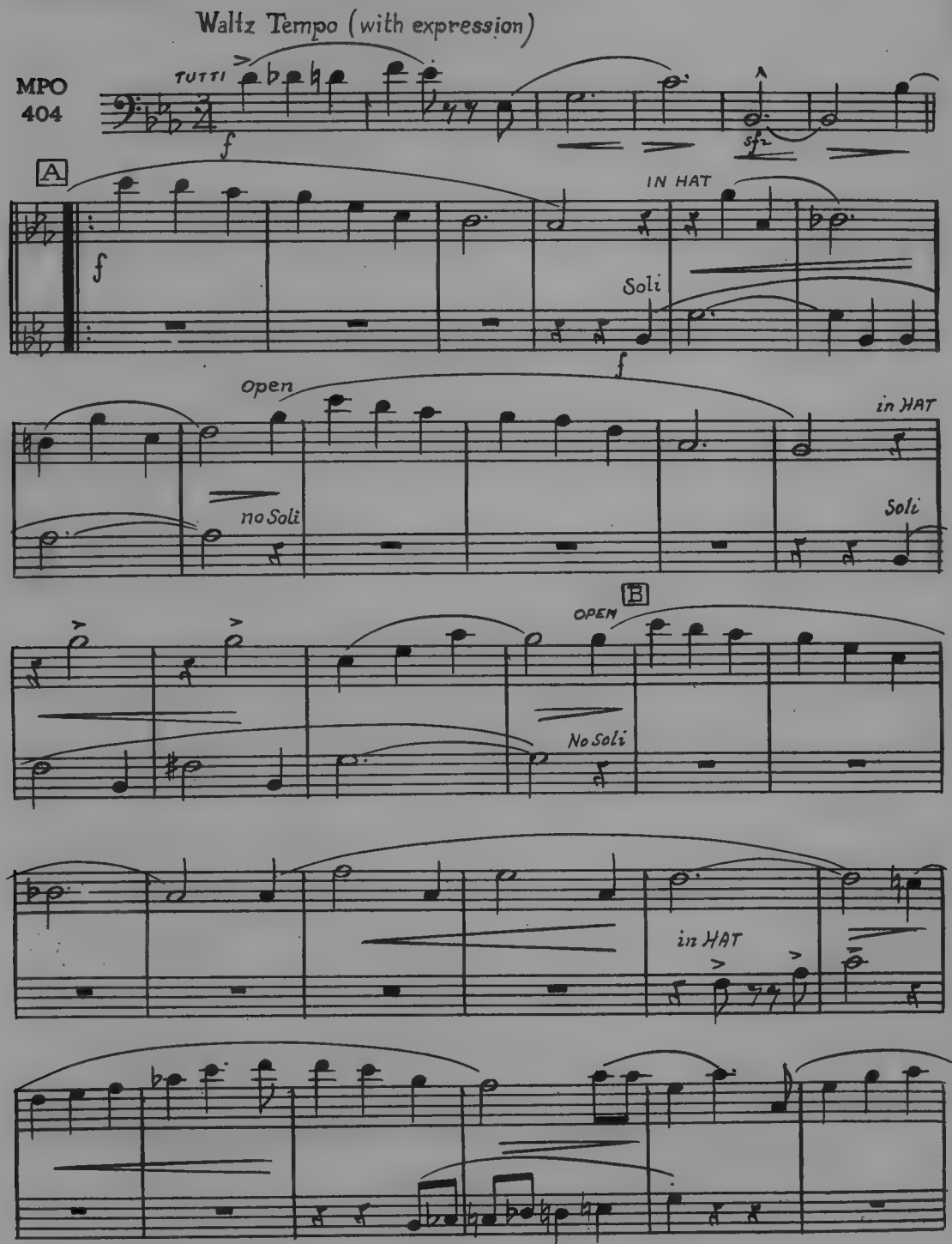

Copyright 1926 **MILLER MUSIC CORPORATION**, New York, N. Y.
International Copyright Secured Made in U. S. A.
All rights reserved, including the right of public performance for profit
Any arrangement or adaptation of this composition without the consent of the owner is an infringement of copyright

MAINE

AT PRICE GLORY"

ALTZ

By **ERNO RAPEE**
and **LEW POLLACK**

2nd Trombone

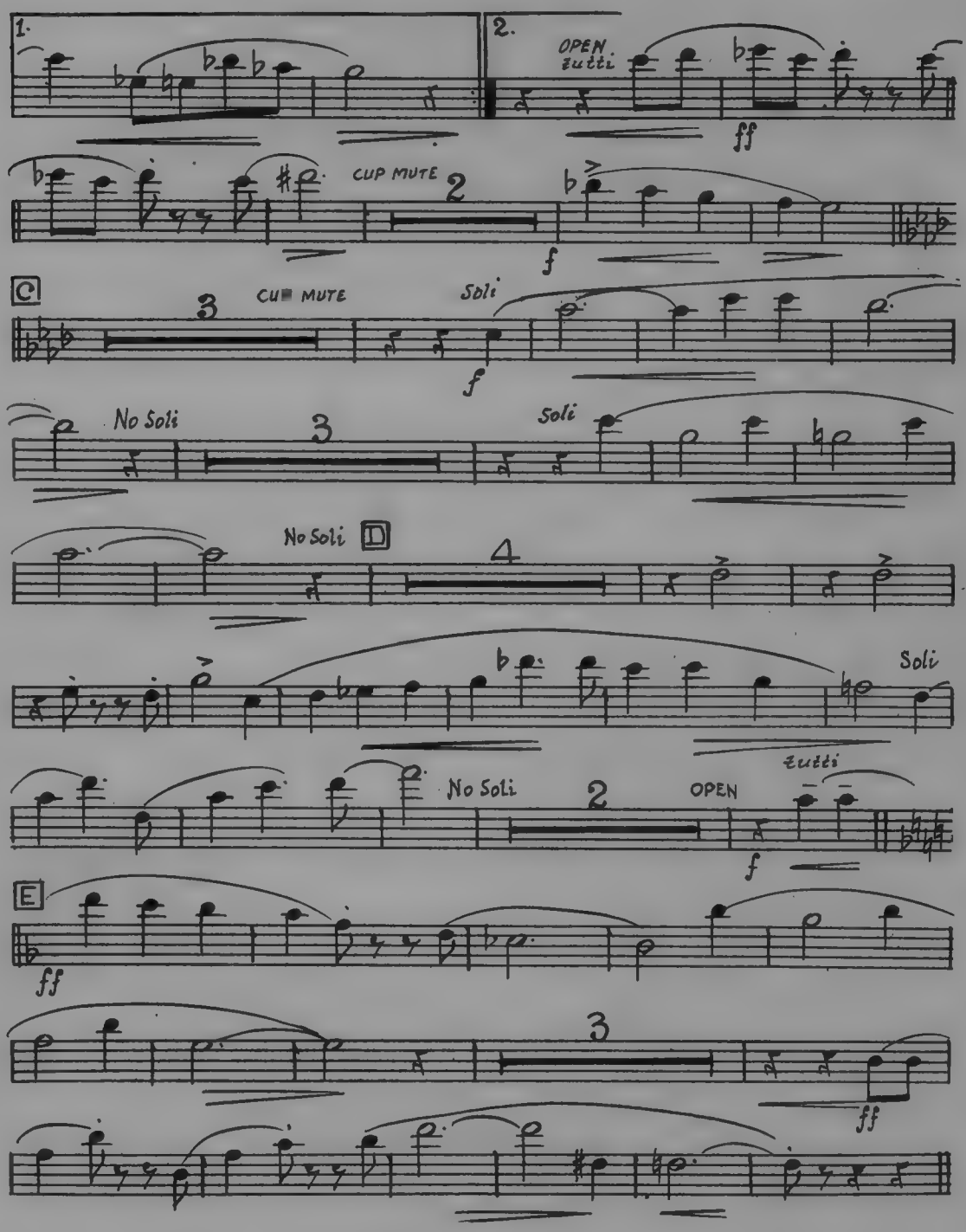

MILLER SWING SERIES

Decca Record No. 1710

LITTLE JOE FROM CHICAGO ★ *A Spud Murphy Arrangement*

CHAR

Orch. Scored by
JACK MASON

From the Picture "WHA

WA

Drums

MPO
404

Waltz Tempo (with Expression)

Cym. (Ch.) Drs.

A

I won-der why you keep me wait - ing, Char - maine cries in vain, I won- der when blue-birds are mat - ing, Will you come back a - gain,

B

I won-der if I keep on pray - ing, will our dreams be the same. I won - der if you ev - er think of me, too, Char-maine's wait-ing, just wait - ing, for you.

1. 2.

Cym (Ch.)

Drs. Cym (Ch.) Drs. Cym (Ch.) Drs

Copyright 1926 **MILLER MUSIC CORPORATION**, New York, N. Y.
International Copyright Secured Made in U. S. A.
All rights reserved, including the right of public performance for profit
Any arrangement or adaptation of this composition without the consent of the owner is an infringement of copyright

MAINE

T PRICE GLORY"

TZ

By ERNO RAPEE
and LEW POLLACK

Drums

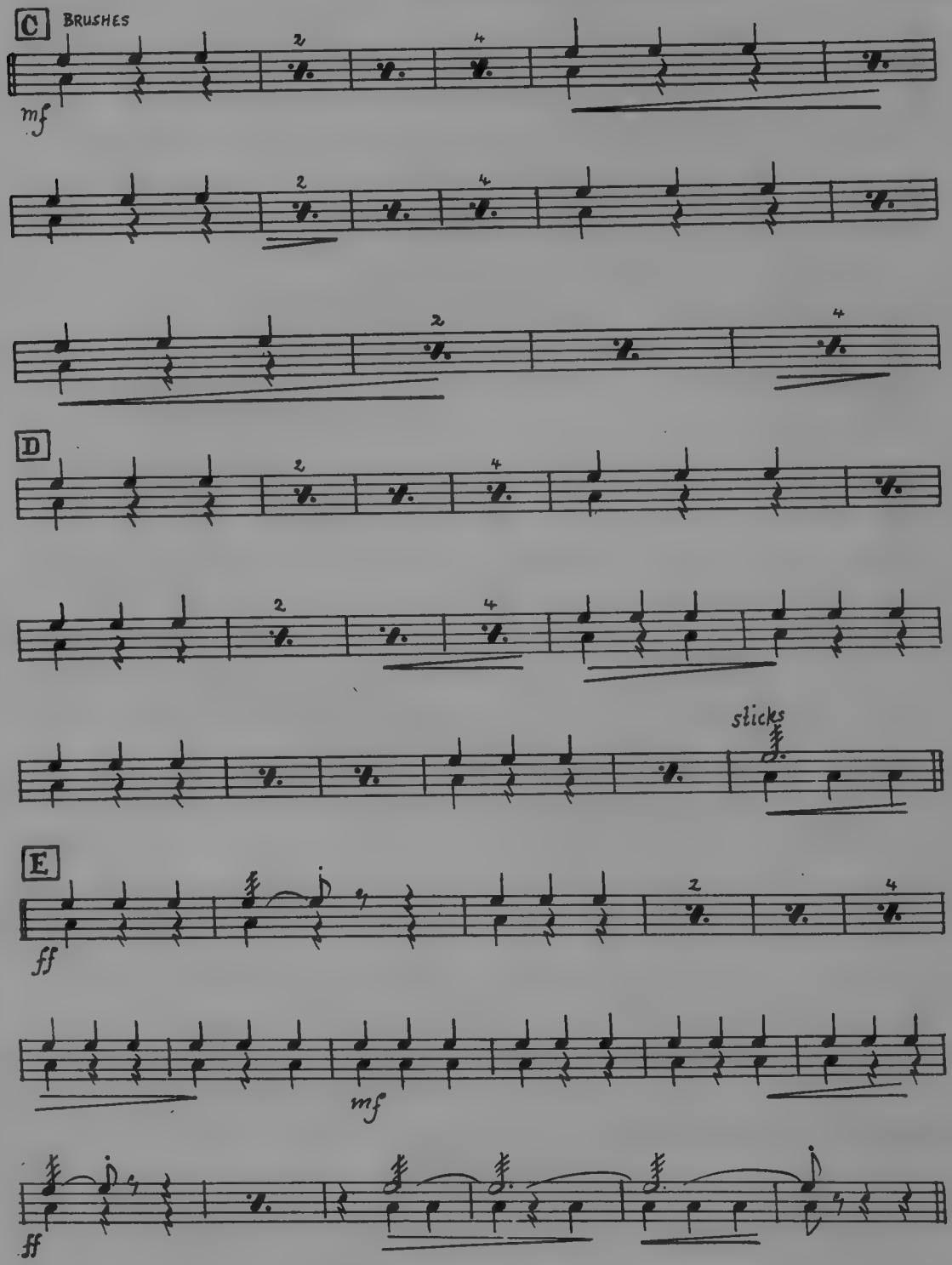

MILLER RHYTHM SERIES

ROSE ROOM • *A Larry Clinton Arrangement*

CHARM

Guitar

Orch. Scored by
JACK MASON

From the Picture "WHA

WAL

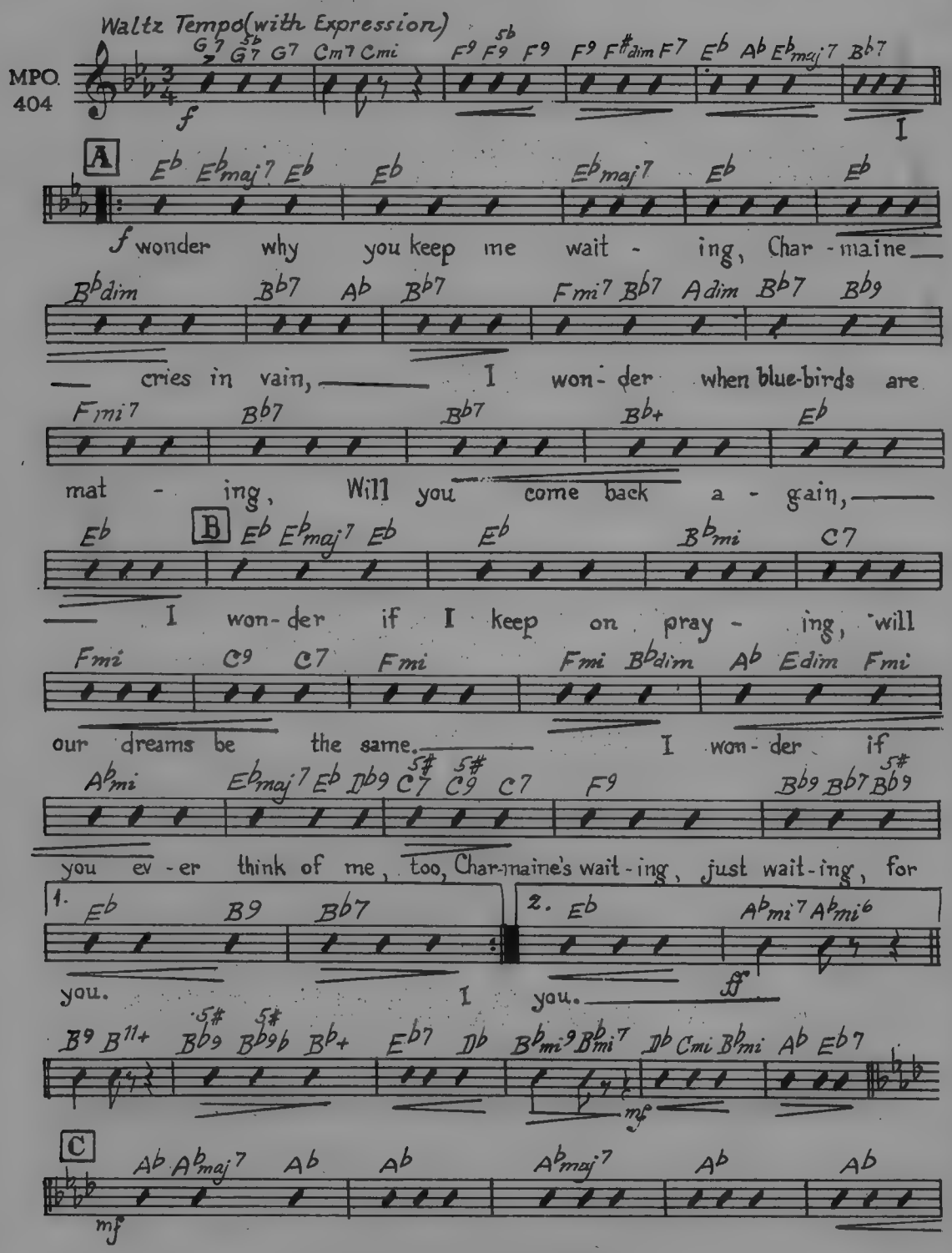

Copyright 1926 **MILLER MUSIC CORPORATION**, New York, N. Y.
International Copyright Secured Made in U. S. A.
All rights reserved, including the right of public performance for profit
Any arrangement or adaptation of this composition without the consent of the owner is an infringement of copyright

MAINE

T PRICE GLORY"

TZ

By ERNO RAPEE
and LEW POLLACK

Guitar

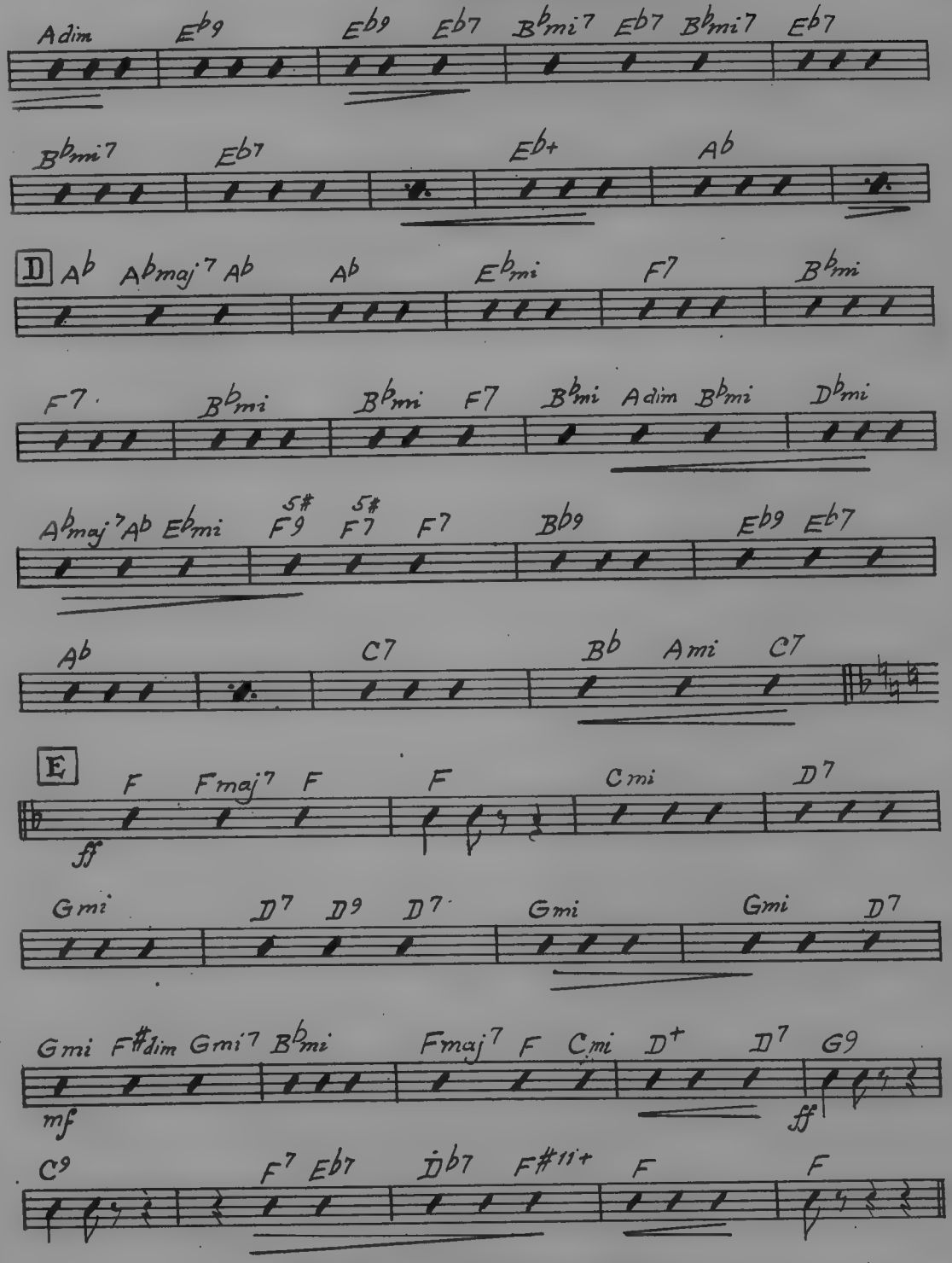

MILLER HAWAIIAN SERIES

An All Time Hawaiian Favorite

On The Beach At Waikiki • *A Spud Murphy Arrangement*

CHARMAINE

WALTZ

1st Violins

Orch. Scored by
JACK MASON

Waltz Tempo with expression

MPO 404

A&B div. f C Sax's I

A&B A C

won - der why you keep me wait - ing, Char-

OBBLIGATO div. f

maine cries in vain, I won - der when

blue-birds are mat - ing, Will you come back a-

Copyright 1926 MILLER MUSIC CORPORATION, New York, N. Y.
International Copyright Secured Made in U. S. A.
All rights reserved, including the right of public performance for profit
Any arrangement or adaptation of this composition without the consent of the owner is an infringement of copyright

CHARMAINE

From the Picture **"WHAT PRICE GLORY"**

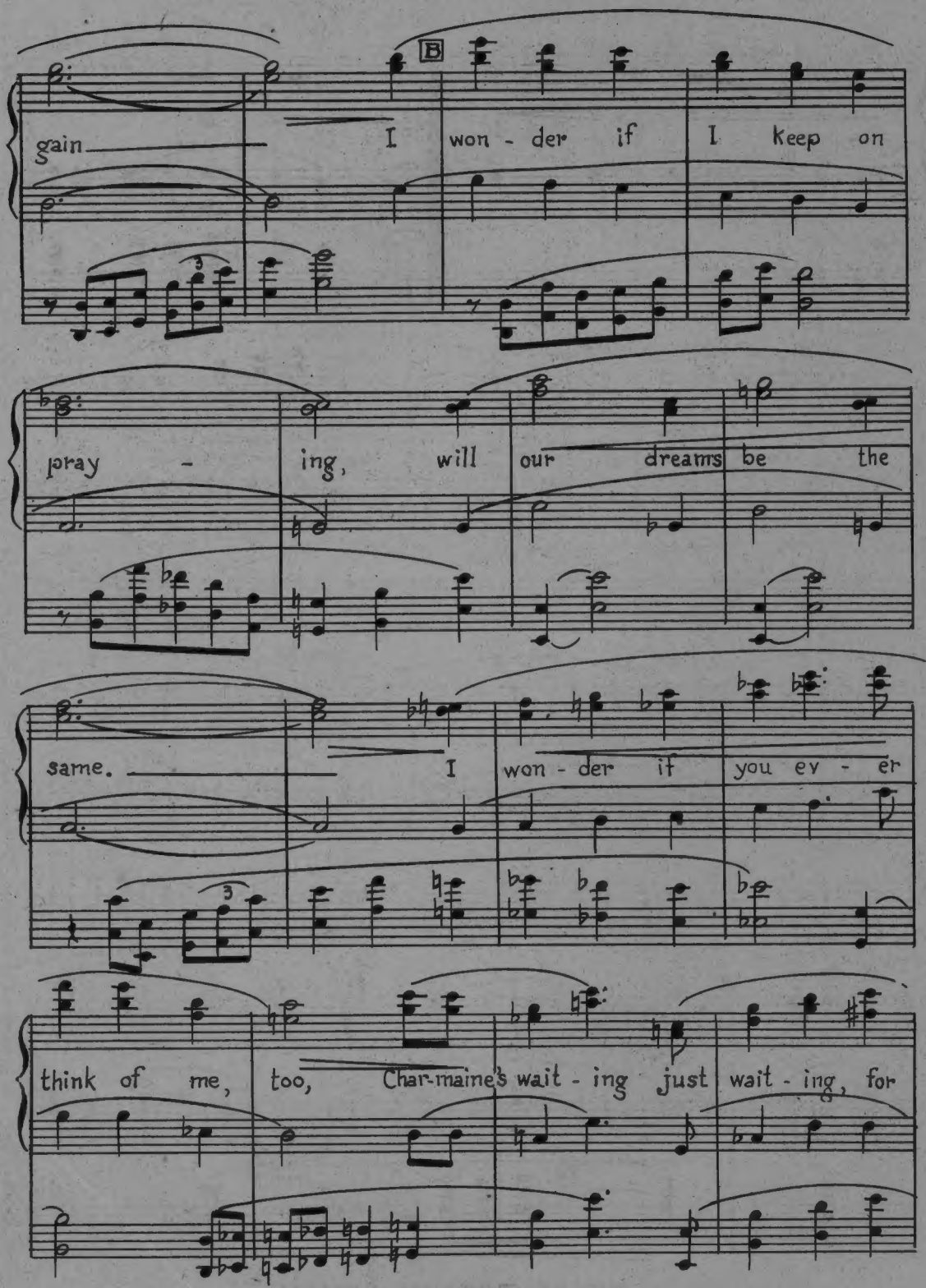

Ask Your Dealer For

SIX FIDDLE TALKS (6 violin solos)

By Walter Kelsey - Price $1.50

CHARMAINE

By ERNO RAPEE
and LEW POLLACK

1st Violins 3

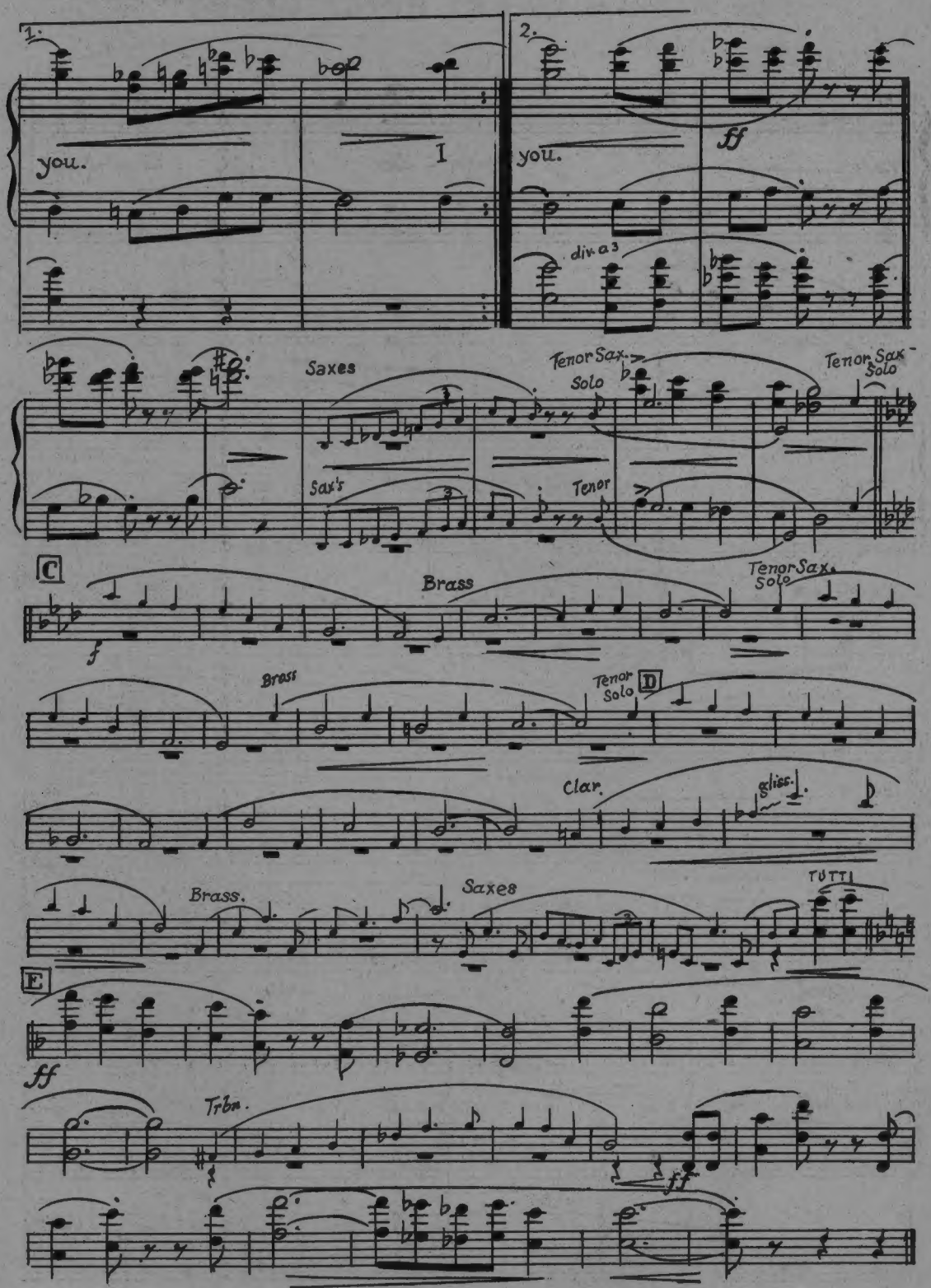

MILLER RHYTHM SERIES

A Must For Every Program

WHISPERING • *A Larry Clinton Arrangement*

CHAR

Bass

Orch. Scored by
JACK MASON

From the Picture "WHA

WA

Waltz Tempo (with Expression)

MPO 404

pizz.

f

I

A

f wonder why you keep me wait - ing, Char - maine

cries in vain, I won - der when blue - birds are

mat - ing, Will you come back a - gain,

B

I won - der if I keep on pray - ing, will

our dreams be the same. I won - der if

you ev - er think of me, too, Char-maine's wait-ing, just wait - ing, for

1. you. I

2. you. *ff*

mf

C

mf

Copyright 1926 **MILLER MUSIC CORPORATION,** New York, N. Y.
International Copyright Secured Made in U. S. A.
All rights reserved, including the right of public performance for profit
Any arrangement or adaptation of this composition without the consent of the owner is an infringement of copyright

MAINE

AT PRICE GLORY"

LTZ

By ERNO RAPEE
and LEW POLLACK

Bass

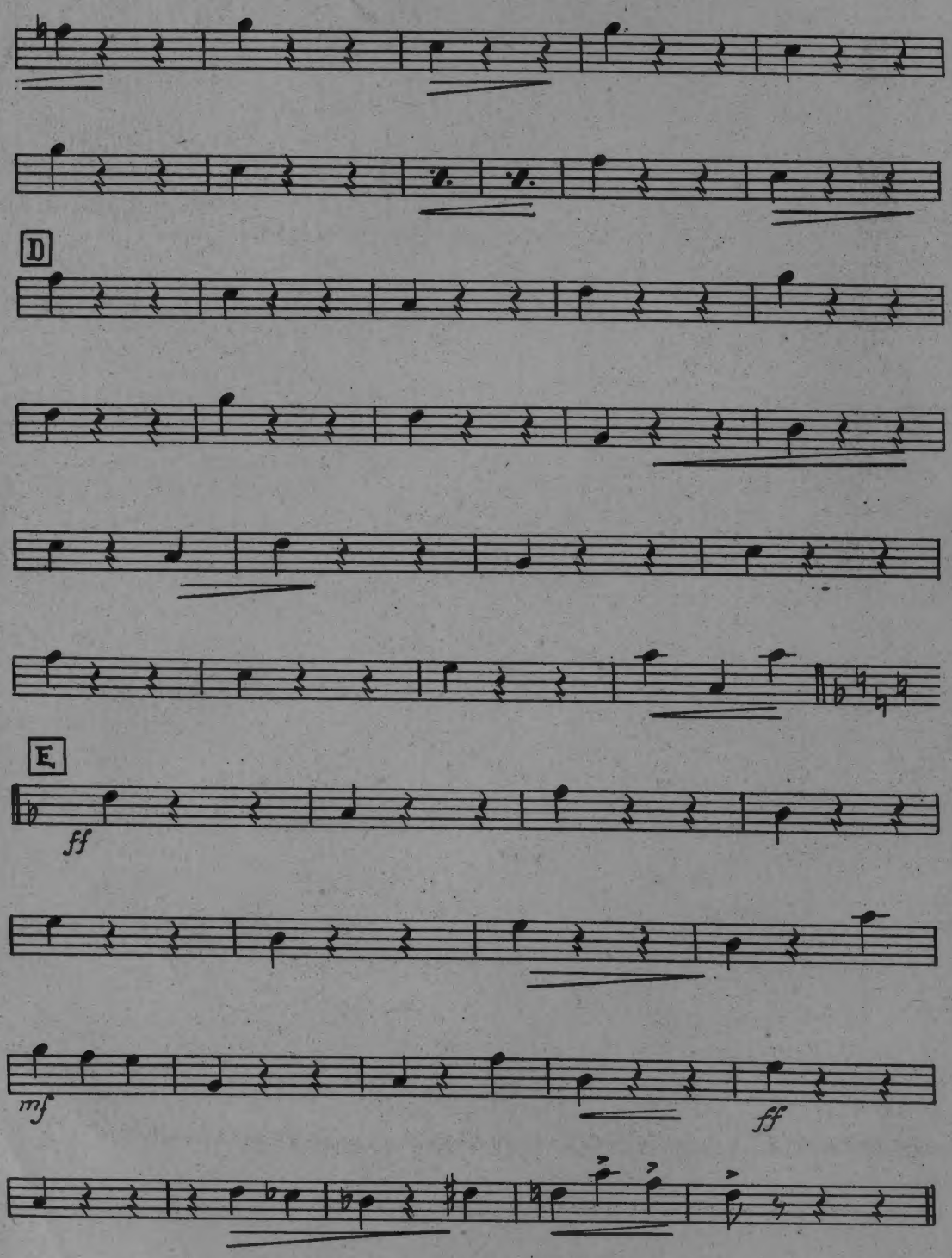

MILLER RHYTHM SERIES

A Tommy Dorsey Favorite

HAWAIIAN WAR CHANT ★ A Spud Murphy Arrangement